

Patient report

Bio-Rad DATE: 02/18/2020
D-10 TIME: 01:06 PM
S/N: #DJ4I016123 Software version: 4.30-2
Sample ID: 10646288
Injection date 02/18/2020 12:52 PM
Injection #: 43 Method: HbA1c
Rack #: --- Rack position: 3

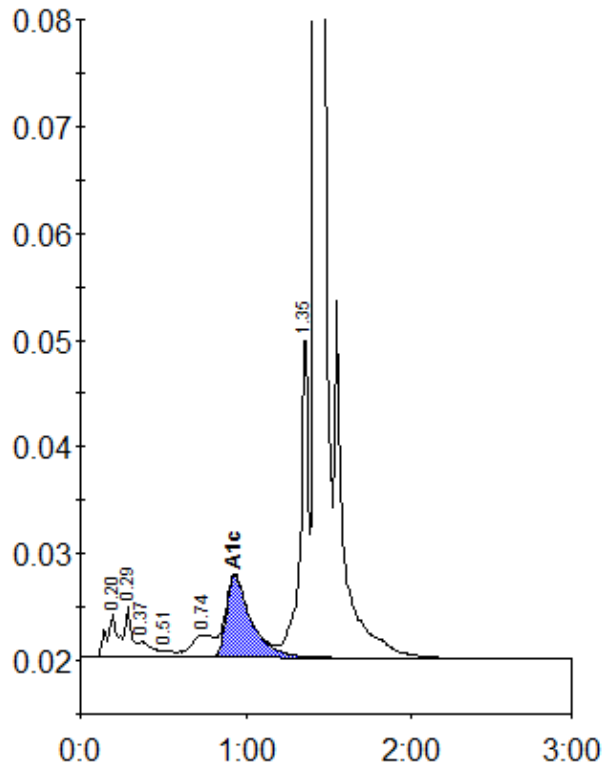

Peak table - ID: 10646288

| Peak | R.time | Height | Area | Area % |
|-------------|--------|---------|---------|--------|
| A1a | 0.20 | 4115 | 19382 | 1.1 |
| A1b | 0.29 | 4697 | 12564 | 0.7 |
| Unknown | 0.37 | 1438 | 8945 | 0.5 |
| F | 0.51 | 603 | 2798 | 0.2 |
| LA1c/CHb-1 | 0.74 | 2069 | 20102 | 1.1 |
| A1c | 0.93 | 7664 | 79298 | 6.3 |
| P3 | 1.35 | 30529 | 100550 | 5.6 |
| A0 | 1.42 | 586807 | 1553730 | 86.4 |
| Total Area: | | 1797367 | | |

| | |
|----------------|-----|
| Concentration: | % |
| A1c | 6.3 |